

03 AUG 27 AM 11:00

TRANSFER
 KAREN SCHWANEBECK

Prepared by Able C Davis, P.E. & L.S., 1428 Oregon Street, Knoxville, TN 37918 (615) 842-5863

Plat of Survey

Proprietor: LeRoy Schumacher

Date of Survey: August 26, 2003

Requested by: LeRoy Schumacher

Plat of a survey of a parcel of land located in the NE¹/₄ of the SW¹/₄ of Section 4, Township 76 North, Range 20 West of the 5th P.M. in Marion County, Iowa.

Description of Parcel B of the NE¹/₄ SW¹/₄ Sec. 4-76-20: Beginning at the NW Corner of the NE¹/₄ of the SW¹/₄ of Section 4, Township 76 North, Range 20 West of the 5th P.M., thence South 89°44' East 609.1 ft. along the north line of said NE¹/₄ of the SW¹/₄, thence South 00°00' East 873.4 ft., thence North 89°44' West 252.3 ft., thence North 64°40' West 372.6 ft., thence North 89°44' West 20.0 ft., thence North 00°00' West 715.6 ft. along the west line of the NE¹/₄ of the SW¹/₄ of the aforesaid Section 4 to the point of beginning, containing 11.53 acres, more or less, including the public roads established along the west and north sides thereof which contains 0.77 acre.

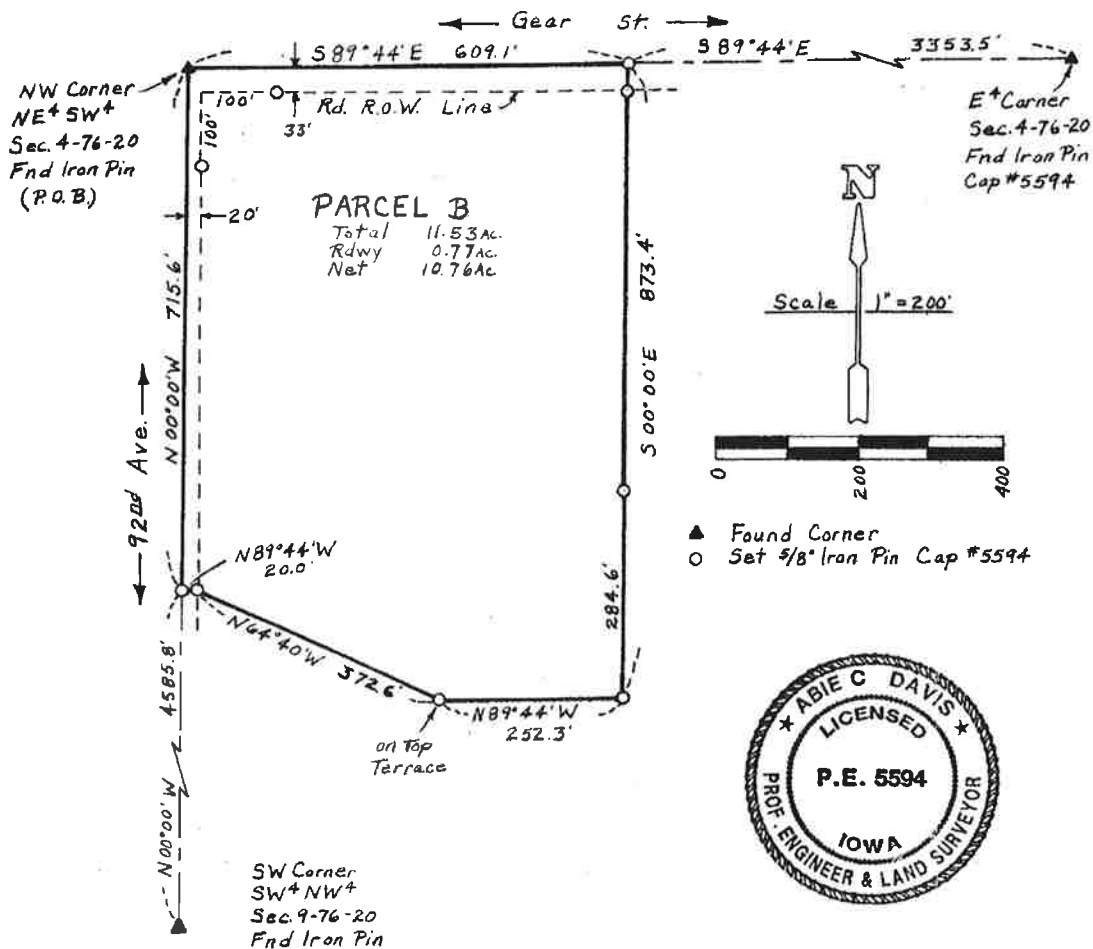

I hereby certify that this land surveying document was prepared by me or under my direct personal supervision and that I am a duly Licensed Surveyor under the laws of the State of Iowa.
 Signed: Abie C Davis Date: 8/26/03
 ABIE C. DAVIS, P.E. AND L.S. Iowa Reg. No. 5594
 My License expires December 31, 2003

pat. # 11: each, Ret Abie Davis